

# eDiscovery Managed Services

## Full Litigation Support & Data Hosting

Data volumes double every two years, challenging litigation teams to handle it efficiently for clients while managing costs to remain competitive. High-performing teams require a single solution to manage their litigation lifecycle from “file to trial” with one easy-to-manage, collaborative process.

Legal departments and law firms choose doeDISCOVERY™ services to consolidate their litigation processes using an expert support partner. The EDRM progress is managed on user-friendly, role-based, and secure dashboards. Our eDiscovery experts augment in-house capabilities, increasing accuracy with best-in-class technology that facilitates your EDRM efficiency.

The growing challenges to improve efficiency while lowering costs make the standard methods to accomplish eDiscovery and data hosting obsolete. doeDISCOVERY™ provides a hosted suite of best-in-class tools, backed by our experts to help legal teams make better decisions that drive litigation success.

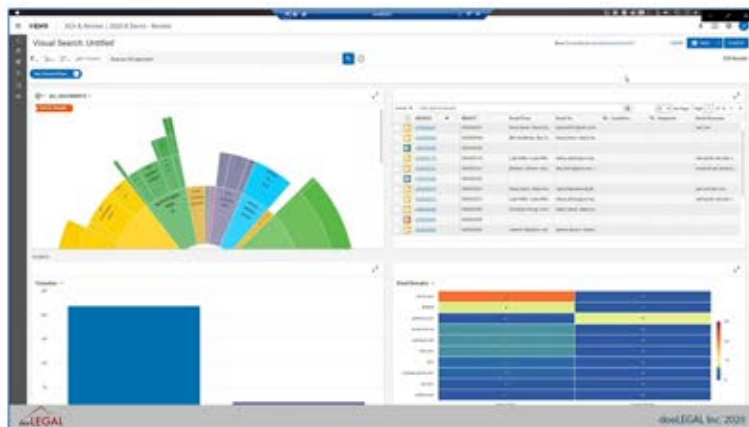

Now Featuring:



### Ipro's ADD Review:

The simple, yet powerful, searching and filtering feature offers the ability to visually search or perform early case assessment.

The tools streamline a typically complex and time-consuming process. ADD allows users to see the impact of advanced search criteria to easily evaluate results.

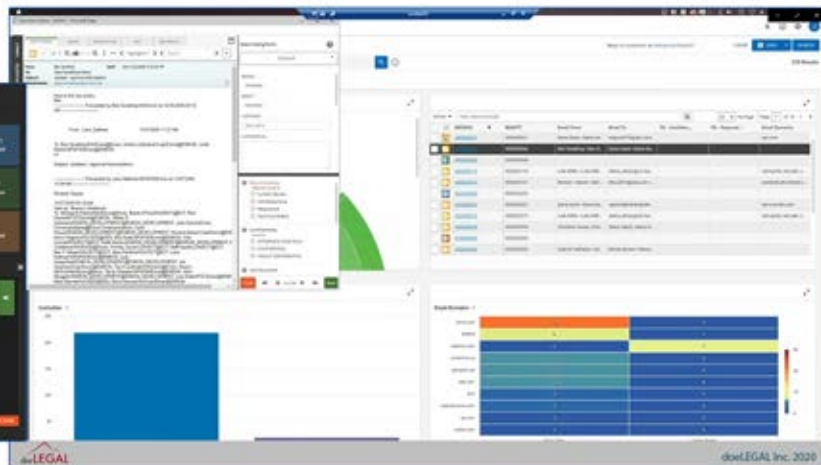

### doeDISCOVERY™ - Expert eDiscovery Solutions with a Proven Process

- All-In Predictable Costs
- Small or Large Legal Project Management
- Complete Chain-of-Custody Documentation
- Advanced Analytics
- Budgeting and Forecasting
- Complete Data Inventory & Extraction
- doePIPELINE™ Document Tracking & Reporting
- Elimination of Extraneous Files
- True Multi-Language Support as Unicode
- Processing Includes Extraction & Delivery